

Vulkathunha - Gammon Ranges NP

Arkaroola Village Surrounds



Government of South Australia



National Parks South Australia

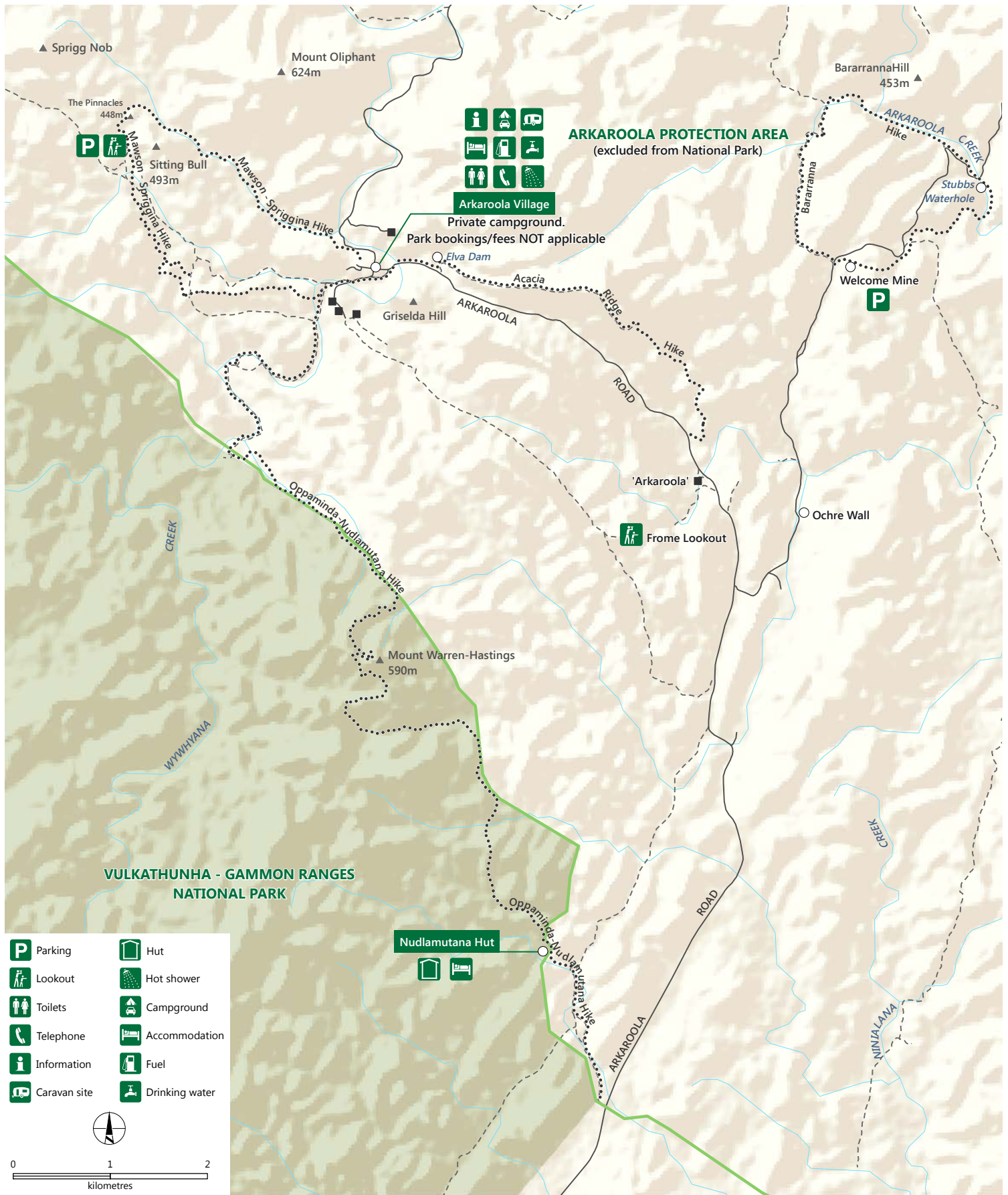

- | | |
|--------------|----------------|
| Parking | Hut |
| Lookout | Hot shower |
| Toilets | Campground |
| Telephone | Accommodation |
| Information | Fuel |
| Caravan site | Drinking water |

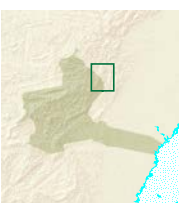
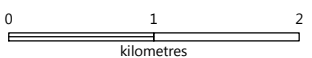

parks.sa.gov.au

DEWNR does not guarantee that this map is error free. Use of the map is at the user's sole risk and the information contained on the map may be subject to change without notice. Cartography by DEWNR, Mapland - 2014

Use this map on your mobile: search Avenza PDF Maps

- | | |
|---------------|---|
| Sealed road | Vulkathunha - Gammon Ranges National Park |
| Unsealed road | Arkaroola Protection Area boundary |
| Track | Building, peak |
| Walking Trail | |

Natural Resources SA Arid Lands
Natural Resources Centre Pt Augusta
 T: 08 8648 5300
www.naturalresources.sa.gov.au/aridlands